

Mandatory Disclosure

Mandatory Disclosure		Updated On December 2012
1.	Aicte File No.	740-89-259(E)/Rc/94
	Date And Period Of Last Approval	May 2, 2008, Period 2008-2011
2.	Name Of The Institute	Sardar Patel College Of Engineering
	Address Of The Institute	Munshi Nagar, Bhavan's Campus Andheri (W),
	City & Pin Code	Mumbai – 400 058.
	State / Ut	Maharashtra
	Latitude	NORTH , DEGREE-19,MINUTE-7,SECOND-2
	Longitude	EAST, DEGREE-72, MINUTE-48, SECOND-30
	Phone Number With Std Code	022-2623 2192, 2628 9777
	Fax Number With Std Code	91-22-2623 7819
	Office Hours At The Institute	9.45 Am To 5.30 Pm
	Academic Hours At The Institute	9.00 Am To 5.00 Pm
	E-Mail	principal@spce.ac.in
	Website	www.spce.ac.in
	Nearest Railway Station (Dist In Km)	Andheri, (2km)
	Nearest Airport (Dist In Km)	Chatrapati Shivaji Airport, Santacruz, Mumbai (5 Km)
3.	Type Of Institution	Govt. Aided
	Category (1) Of The Institution	Non Minority
	Category (2) Of The Institution	Co-Ed
4.	Name Of The Organization Running The Institution	Bharatiya Vidya Bhavan
	Type Of The Organization	Trust/Registred Society
	Address Of The Organization	Dr. Kulapati Munshi Marg, Girgaum Chowpati, Mumbai – 400 007.
	Registration Date	21.04.1939
	Website Of The Organization	www.br bhavan@vsnl.com

5.	Name Of The Affiliating University	University Of Mumbai
	Address	Hutatma Chowk, Fort Mumbai – 400 001
	Website	www.mu.ac.in
	Latest Affiliation Period	Permanent

6.	Name Of Principal / Director	Dr. P. H. Sawant
	Exact Designation	Principal
	Phone Number With Std Code	022-26232192
	Fax Number With Std Code	022-26237819
	E-Mail	phsawant@hotmail.com
	Highest Degree	Ph.D.
	Field Of Specialization	Civil Engineering

7.	Governing Board Members	
	Name	Designation
	DR. M. L. SHRIKANT	CHAIRMAN
	DR. SESH A IYER	MEMBER
	DR. S. KRISHNAMOORTHY	MEMBER
	PRIN. S. G. CHITALE	MEMBER
	SHRI ASIF MULLA	MEMBER
	DR. ABHAY WAGH	MEMBER
	DR. M .C. DEO	MEMBER
	PROF. M.G. KRISHNA	MEMBER
	DR. A.N. BAMBOLE	MEMBER
	DR.V.R.KALMKAR	MEMBER
	DR. P. H. SAWANT	MEMBER-SECREYTARY
Frequency Of Meetings & Date Of Last Meeting	Twice in a Year	

8.	Academic Advisory Body	Steering & Development Committee
	Frequency Of Meeting And Date Of Last Meeting	Once in a three month or as required

9. Organizational Chart

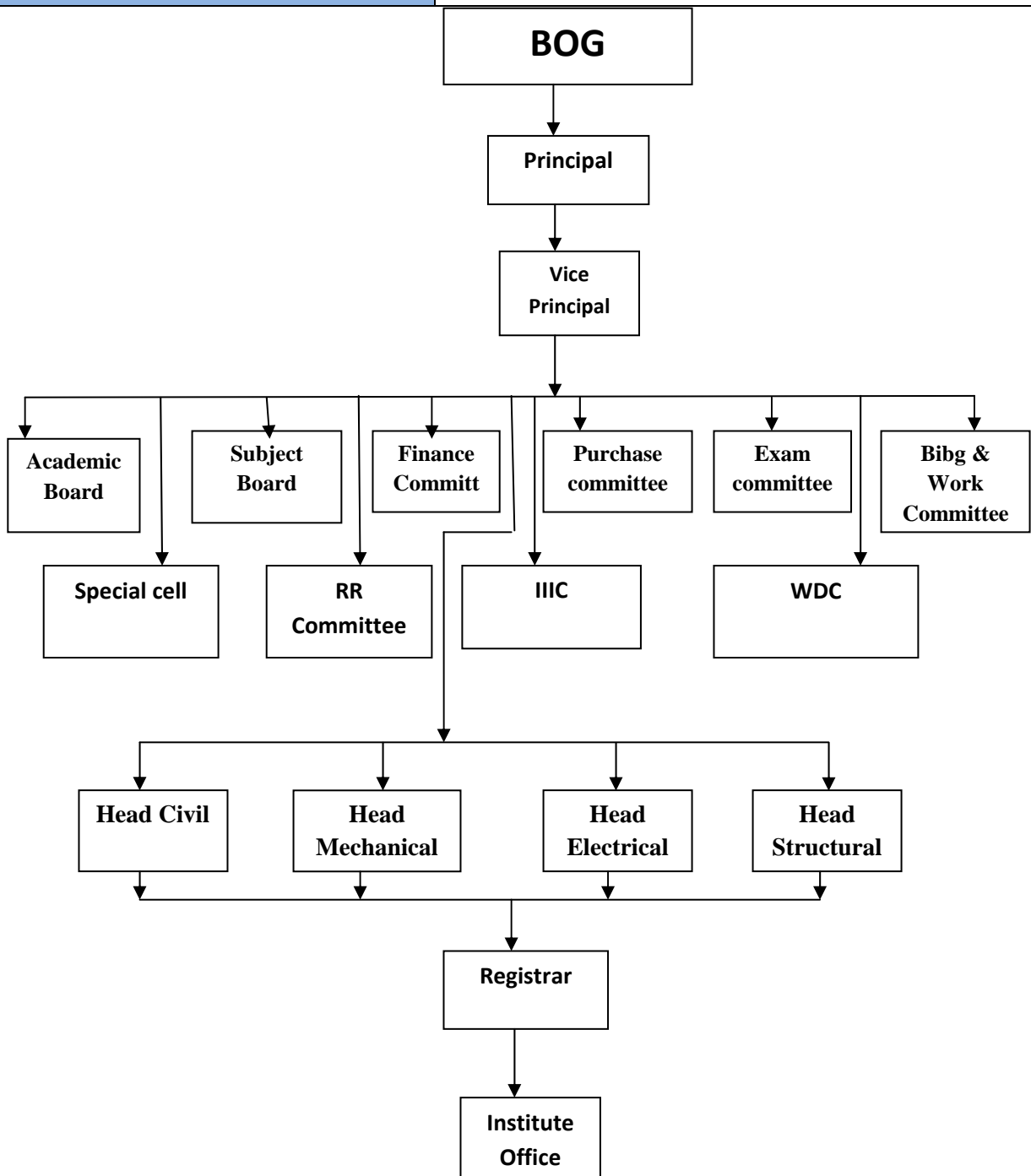

10. Student Feedback Mechanism On Institutional Governance/Faculty Performance

Yes, (Students Feedback is taken in every semester)

11. Grievance Redressal Mechanism For Faculty, Staff And Students

Yes, WDC, LMC, Gymkhana Committee

12. Course

B.E. Degree (Civil/Mechanical/Electrical)
M.E. [Post Graduate] (Civil/Mechanical)

		Ph.D (Civil, Mechanical)													
Level		UG & PG													
1st Year Of Approval By The Council		15/11/1968													
Year Wise Sanctioned Intake		CAY – 60 each, CAY1- 60 each, CAY2-60 each													
Year Wise Actual Admission		Civil				Electrical				Mechanical					
		2012-13		2011-12		2012-13		2011-12		2012-13		2011-12			
Cut Off Marks (General Quota)		2012-13				2011-12				2010-11					
		Highest		Lowest		Highest		Lowest		Highest		Lowest			
Male/Female		M	F	M	F	M	F	M	F	M	F	M	F		
Civil Engg.		176	175	154	154	173	160	135	118	176	175	154	154		
Mech. Engg.		191	191	186	163	185	158	163	129	191	191	186	163		
Elect. Engg.		181	175	166	168	168	161	115	141	181	175	166	168		
% Students Passed With Distinction				2011-12						2010-11					
		Civil Engg.		37						23					
		Mech. Engg.		22						28					
		Elect. Engg.		30						20					
Students Passed With Class				2011-12						2010-11					
		Civil Engg.		36						25					
		Mech. Engg.		34						34					
		Elect. Engg.		22						20					
Student Placed				Civil				Mechanical				Electrical			
		2011-12		52				52				56			
Average Pay Package, Rs./Year				4.00 Lac											
Students Opted For Higher Studies				Civil				Mechanical				Electrical			
		2011-12		18				12				09			
Accreditation Status Of The Course				B.E. (Civil/Mechanical/Electrical):Accredited earlier now Applied for Accreditation.											
Doctoral Courses				Ph.D (Tech) Civil Engg. – 45 Intake, Mech – 30 Intake											
Foreign Collaborations, If Any				MOU's (Proposed For Academic Activities)											
Professional Society Memberships				Yes											

Professional Activities	Yes
Consultancy Activities	Extensively
Departmental Achievements	Excellent
Distinguished Alumni	Active Alumni Association

13. Details Of Teaching Staff	Please Refer Annexure ----
Interaction With Professional Institutions	Yes

14. Admission Quota	Fully on Merit & as Per the government norms			
Entrance Test / Admission Criteria	C.E.T. Of Government Of Maharashtra			
Fees In Rupees				
Number Of Fee Waiver Offered	2012-13	2011-12	2010-11	
	Civil Engg.	03	03	06
	Mechanical Engg.	03	03	06
	Electrical Engg.	03	03	06
Admission Calendar				
Pio Quota	No			

15. Infrastructural Information	Class Rooms	18
	Tutorial Hall	6
	Laboratories	32
	Workshop	5 lab
	Computer Centers	5
	Library	1
	Server Room	1
	Seminal Hall	4
	Classroom/Tutorial Room Facility	Yes
Laboratory Details		
Computer Center Facilities	PC= 120 Laptops= 05 Printers= 10	
Library Facility	Digital Library, Internet Access, Reprographic,	

		Reference Service Book Bank, Institutional Membership, Referral Service, Online Lectures, E- Books, E- Journals	
	Auditorium/Seminar Halls	Open Auditorium = 1 Seminar Halls = 4	
	Cafeteria	Canteen	01
	Indoor Sport Facility	Gymkhana = 1	
	Outdoor Sport Facility	Yes	
	Gymnasium Facility	No	
	Facility For Disables		
	Any Other Facilities		

16.	Boys Hostel	Total Seats = 278	
	Girls Hostel	Total Seats = 67	

17.	Academic Session	July To November & January To May
	Examination System, Year/Semester	Semester Pattern
	Period Of Declaration Of Results	21 Day

18.	Counseling / Mentoring	Yes
	Career Counseling	Training and Placement Cell
	Medical Facilities	Yes
	Student Insurance	Yes

19.	Students Activity Body	Yes
	Cultural Activities	Yes
	Sport Activities	Yes

	Literary Activities	Yes
	Magazine / Newsletter	Yes
	Technical Activities / Tech Fest	Yes
	Industrial Visits / Tours	Yes
	Alumni Activities	Yes

20.	Name Of The Information Officer For Rti	Prof. Rahul Dahatonde
	Designation	Training and Placement Officer
	Phone Number With Std Code	022-26232192
	Fax Number With Std Code	022-26237819
	E-Mail	tpo@spce.ac.in

